

# Patient report

Bio-Rad                      DATE: 10/19/2019  
D-10                         TIME: 09:29 PM  
S/N: #DJ4I016123        Software version: 4.30-2  
Sample ID:                 10578153  
Injection date             10/19/2019 07:53 PM  
Injection #: 26             Method: HbA1c  
Rack #: ---                 Rack position: 7

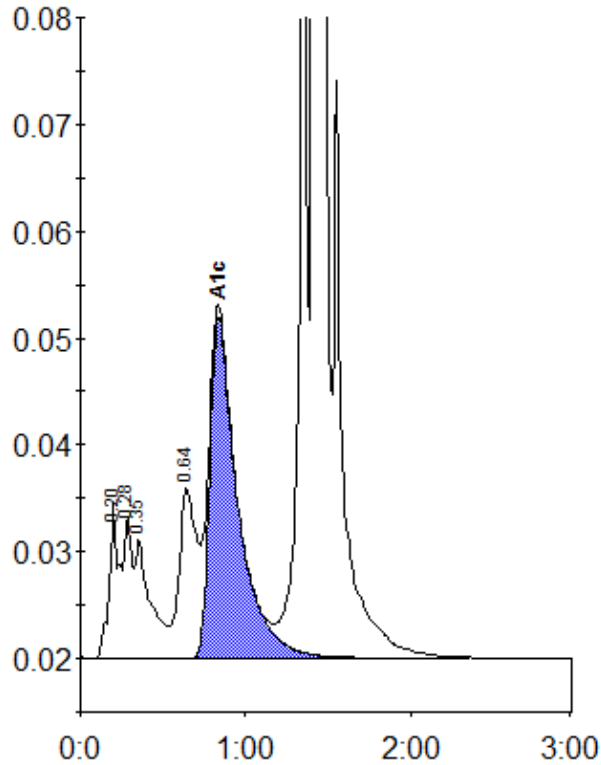

Peak table - ID: 10578153

Peak	R.time	Height	Area	Area %
A1a	0.20	14420	57948	1.6
A1b	0.28	13235	46556	1.3
Unknown	0.35	11131	72975	2.0
LA1c/CHb-1	0.64	15929	117644	3.2
A1c	0.84	31912	377337	13.3
P3	1.36	102230	316436	8.7
A0	1.41	844728	2633026	72.7
Total Area:		3621922		

Concentration:	%
A1c	13.3